Kings Pond Outline Programme

DRAFT 3 November 2025 - will be updated as project evolves
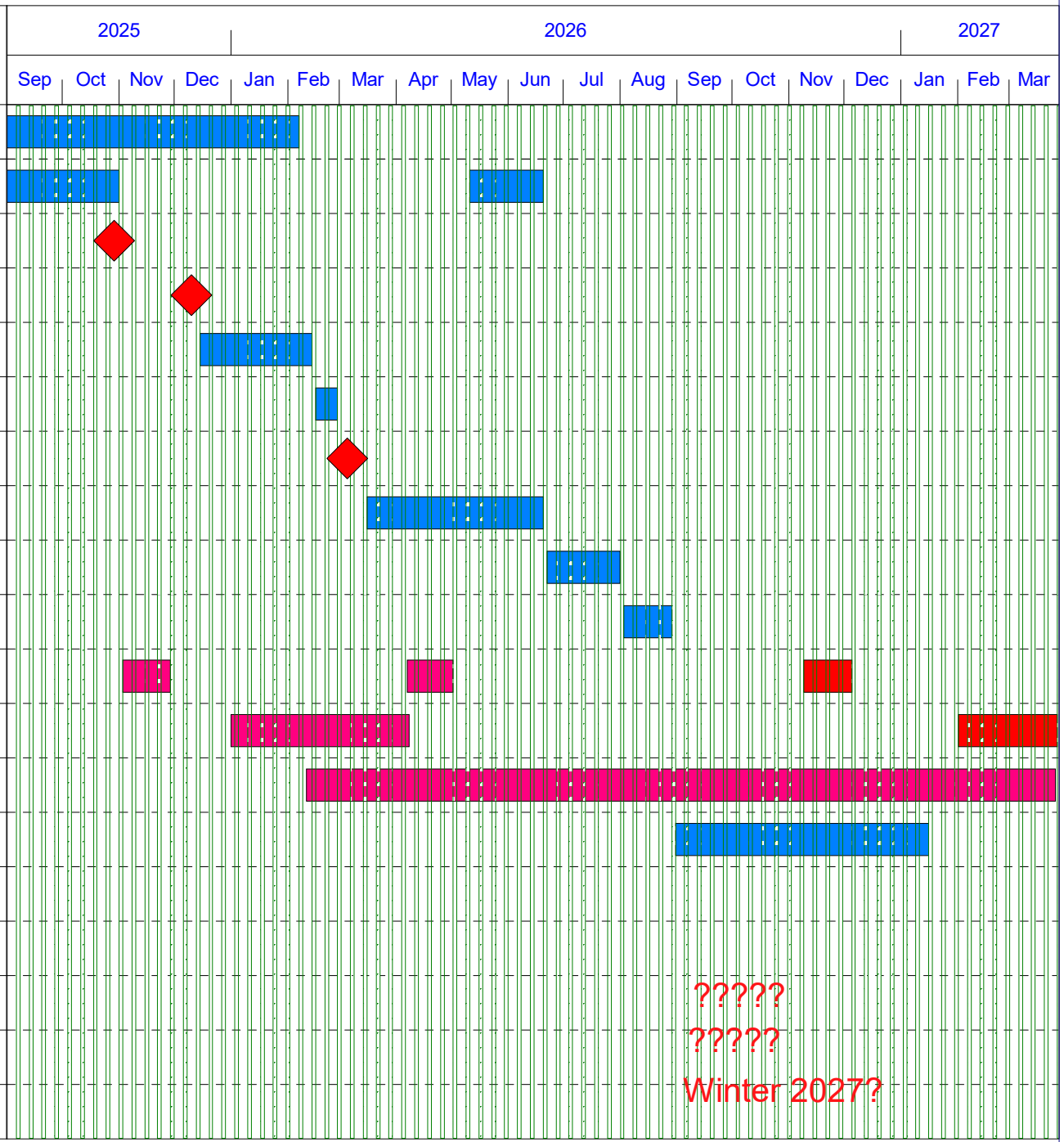
ID	Name	Duration	Finish
1	Gather Information	53w	06/02/26
2	Ecology Surveys	49w	19/06/26
3	Councillor Briefing	0d	29/10/25
4	Council Decision to Proceed Option 3c	0d	10/12/25
5	Re-Tender Stage One	9w	13/02/26
6	Evaluate & Recommend	2w	27/02/26
7	Appoint Stage One Designer	0d	05/03/26
8	Stage 1 Design & Costing	14w	19/06/26
9	Public Consultation	6w	31/07/26
10	ATC Decision on Options	4w	28/08/26
11	Neighbourhood CIL Windows	11.8w	04/12/26
12	District CIL Window	22.2w	30/03/27
13	BNG Funding & Other Grant Opportunities	58.4w	25/03/27
14	Stage 2 Design & Tender	20w	15/01/27
15	Select Contractor		
16	Place Order		
17	Statutory Approvals		
18	Securing Funds		
19	Pincipal Works on Site